

**QUALITY DESIGN MADE SIMPLE**



**Simply the best value for  
colour ID card printing**

A quality dye-sublimation ID  
card printer at a great price.

HoloKote card watermark printed  
using standard consumables  
at no extra cost.

Incredibly easy to use with drop-in  
dye-film ribbon and hand-fed  
card loading.

Compact and light  
(only 20cm each side and 3.2kgs).



**Edge-to-edge full colour  
printing**

High quality image,  
printed to the edge of  
the card.



option

**Mag stripe encoding**

Tempo M includes  
built-in magnetic  
stripe card encoder.

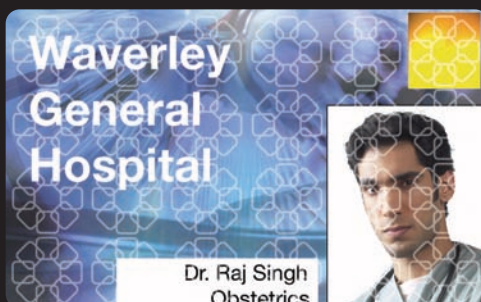

**Card security**

HoloKote is an anti-copying  
watermark across the entire  
card surface, that becomes  
visible when the card is  
viewed at an angle. With  
the Tempo, the design  
shown is printed.



**HoloPatch™** adds  
daylight visible security  
to every card.



option

**Print on your choice of card**

The Tempo will print on all quality PVC  
cards, whether blank or pre-printed.

## Consumables

### Drop in ribbon

Simple drop-in dye-film ribbon comes in 250 image colour or 500 image monochrome types.

Card packs available include plain, magnetic stripe and HoloPatch cards.

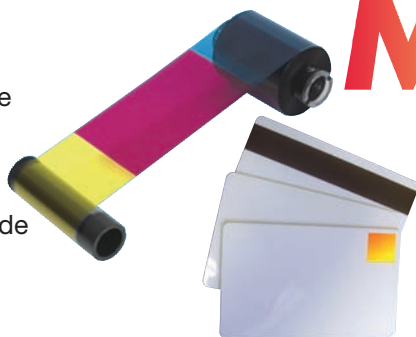

# MAGICARD

## Tempo

## Specifications

### Tempo Colour ID Card Printer (Part No. M9006-907).

#### Print Speed

Prints a full colour edge-to-edge image in 40 seconds, and a monochrome image in 6 seconds.

#### Built-in copy protection

Standard HoloKote™ anti-copying watermark across entire face of card. When used with HoloPatch™ cards one area of the HoloKote® watermark is highlighted as a high visibility security seal.

#### Warranty

Two years limited warranty.

#### Data Interface to PC

USB rev1.1 (USB 2.0 compatible).

#### Software drivers

Windows 2000, XP (all supplied with printer).

#### Printhead

Field replaceable.

#### Consumables

250 image YMCKO colour ribbon. (Part No. TM1).  
500 image K only black resin film. (Part No. PF3).  
Magicard 500 plain white PVC cards. (M9006-793).  
Magicard 500 HoloPatch white PVC cards. (M9006-796).

#### Dimensions

175mm x 200mm x 211mm (6.9" wide x 7.8" high x 8.3" deep).

#### Weight

3.2kg (7lbs.) approx.

#### Power Source

External power supply 90-265V 47-63Hz autoranging.

#### Colour

Metallic Silver/Blue.

#### Operating environment

Sheltered Office environment 10°C to 30°C (50°F to 85°F ).

#### Safety

CE certified, UL listed.

#### EMC

EN50 081-1 and EN 50 082-1 (Europe) FCC pt15 curve A (USA) and CSA 08.8 curve A (Canada).

### Tempo M with Built-in HiCo Magnetic Stripe Card Encoder (Part No. M9006-908)

#### Print speed

Print speed : 45 seconds including encoding of tracks 1 and 2 of the magnetic stripe.

#### Consumables

Magicard 500 HiCo Mag Stripe white PVC cards. (M9006-794).  
Magicard 500 HoloPatch HiCo Mag Stripe white PVC cards. (M9006-797).

#### Mag Encoding

ISO Std 7811 compatible HiCo encoder for tracks 1 and 2.

#### Dimensions

175mm wide x 200mm high x 261mm deep (6.9" x 7.8" x 10.3") including return plate.

Magicard Tempo, HoloPatch and HoloKote are trademarks of Ultra Electronics Limited. Windows '98 ME, NT4, 2000 and XP are trademarks of Microsoft Corporation. The information contained in this document reflects the current state of design and we reserve the right to change the specification without notice or obligation.

#### Ultra Electronics Card Systems

Waverley House, Hampshire Road, Granby Estate  
Weymouth, Dorset DT4 9XD, United Kingdom  
Tel: +44 (0) 1305 784 738 Fax: +44 (0) 1305 777 904  
email: UKsales@UltraMagicard.com

#### Ultra Electronics Card Systems, Inc.

North American Sales & Support Center  
6711 - 176th Avenue NE, Redmond WA 98052  
Toll Free: 877 236 0933  
Tel: (425) 556 9708 Fax: (425) 556 3962  
email: USsales@UltraMagicard.com



[www.ultramagicard.com](http://www.ultramagicard.com)



ISO 9001 Accredited